



<b>Account Information</b>		Order Date: _____	
Account #: _____	P.O.# _____		
Business Name: _____	Phone: _____		
Ship to Address: _____	City: _____		
Fax: _____	State: _____	Zip Code: _____	
Contact: _____			

① FRAME TYPE			
B,C	<input type="checkbox"/> Orion II Standard base and seat frame Max. Weight Capacity 250 lbs and 45 deg of Tilt	101 E1161	\$2,750
A,C	<input checked="" type="checkbox"/> Orion II 500 lbs Heavy Duty Option Max. Weight Capacity 500 lbs and 25 deg of Tilt	HD500 K0108	\$500

Standard Features:
Tilt Function (25 Degrees)
Seat Width 24"-32"
Seat Depth 15"-24"
Fixed Stroller Bar
2-Point Heavy Fixed Arm
Low Fixed Back
Seat to Floor 16"
Rear Wheels 20"
Casters 6"
Multi Adjustable Axel Plate
70 Degree Front Rigging w/footplate
Spring Back Push to Lock Wheel Locks
Aluminum Seat Pan
Choice of 2 colours - Black or Silver

② FRAME FINISH			
	<input type="checkbox"/> Black -----	105C01	No Charge
	<input type="checkbox"/> Silver -----	105C02	No Charge
D	<input type="checkbox"/> <b>Custom Colours</b>		
	<input type="checkbox"/> Blue-----	105C03	No Charge
	<input type="checkbox"/> Green-----	105C04	No Charge
	<input type="checkbox"/> Orange-----	105C05	No Charge
	<input type="checkbox"/> Purple-----	105C06	No Charge
	<input type="checkbox"/> Red-----	105C07	No Charge
	<input type="checkbox"/> Yellow-----	105C08	No Charge

③ SEAT WIDTH			
	24" Seat Width (Heavy Duty up to 500 lbs)-----	105SW24 E2202	\$600
	25" Seat Width (Heavy Duty up to 500 lbs)-----	105SW25 E2202	\$600
	26" Seat Width (Heavy Duty up to 500 lbs)-----	105SW26 E2202	\$600
	27" Seat Width (Heavy Duty up to 500 lbs)-----	105SW27 E2202	\$600
	28" Seat Width (Heavy Duty up to 500 lbs)-----	105SW28 E2202	\$600
	29" Seat Width (Heavy Duty up to 500 lbs)-----	105SW29 E2202	\$600
	30" Seat Width (Heavy Duty up to 500 lbs)-----	105SW30 E2202	\$600
	31" Seat Width (Heavy Duty up to 500 lbs)-----	105SW31 E2202	\$600
	32" Seat Width (Heavy Duty up to 500 lbs)-----	105SW32 E2202	\$600



④ SEAT DEPTH			
	15" Seat Depth -----	105SD15	No Charge
	16" Seat Depth -----	105SD16	Standard
	17" Seat Depth -----	105SD17	No Charge
	18" Seat Depth -----	105SD18	No Charge
	19" Seat Depth -----	105SD19	No Charge
	20" Seat Depth -----	105SD20 E2203	\$510.50
	21" Seat Depth -----	105SD21 E2203	\$510.50
	22" Seat Depth -----	105SD22 E2204	\$855
	23" Seat Depth -----	105SD23 E2204	\$855
	24" Seat Depth -----	105SD24 E2204	\$855

- FOOTNOTES:**
- A. Double gas cylinder used on widths 24-32". Tilt 25 degrees
  - B. Add 9.5" to seat width of chair on finished product (handrim to handrim)
  - C. A seating system must be purchased for use with wheelchair. None is provided
  - D. Allow a few extra days for powder time for custom colours

ORION II 500 FRONT STF HEIGHT AVAILABILITY									
REAR WHEEL	5" Castor								
12"					16.5"				
20"	15.5"								
22"	15.5"								
24"			16"	16.25"					
REAR WHEEL	6" Castor								
12"					16.5"				
20"			16"						
22"					16.5"				
24"						16.75"	17"	17.25"	
REAR WHEEL	7" Castor								
12"									
20"									
22"					16.5"		17"		
24"							17"	17.5"	
REAR WHEEL	8" Castor								
22"								17.75"	
24"								17.75"	18"

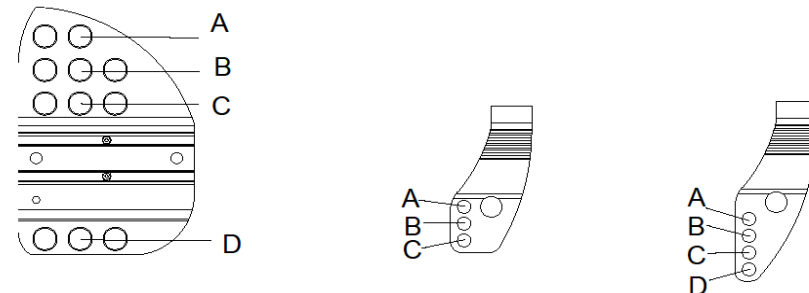

STF FRONT (in)	REAR WHEEL (in)	CASTER SIZE (in)	FORK SIZE	FORK HOLE	AXLE PLATE HOLE	STF REAR (in)
16.5"	12"	6"	SHORT	C	D	15.25"
16.5"	12"	5"	SHORT	D	D	15.25"
15.5"	20"	5"	SHORT	B	B	14"
16"	20"	6"	SHORT	B	C	15"
15.5"	22"	5"	SHORT	B	A	14"
16.5"	22"	6"	LONG	B	B	15"
16.5"	22"	7"	LONG	B	B	15"
17"	22"	7"	SHORT	C	C	15.75"
17.75"	22"	8"	LONG	C	C	16"
16"	24"	5"	SHORT	C	A	14.75"
16.25"	24"	5"	LONG	C	A	14.75"
16.75"	24"	6"	LONG	C	A	14.75"
17.25"	24"	6"	LONG	D	B	15.75"
17"	24"	6"	SHORT	D	B	15.75"
17.5"	24"	7"	SHORT	D	B	15.75"
17"	24"	7"	SHORT	C	B	15.75"
17.75"	24"	8"	LONG	C	C	16.75"
18"	24"	8"	SHORT	D	C	16.75"

**⑤ SEAT-TO-FLOOR HEIGHT**

- 15.5" Seat to Floor (22" Wheels and 5" Casters) 105STF25 K0056 No Charge
- 15.5" Seat to Floor (20" Wheels and 5" Casters) 105STF04 K0056 No Charge
- 16" Seat to Floor (20" Wheels and 6" Casters) 105STF36 K0056 No Charge
- 16" Seat to Floor (24" Wheels and 5" Casters) 105STF37 K0056 No Charge
- 16.25" Seat to Floor (24" Wheels and 5" Casters) 105STF38 K0056 No Charge
- 16.5" Seat to Floor (12" Wheels and 5" Casters) 105STF39 K0056 \$195
- 16.5" Seat to Floor (12" Wheels and 6" Casters) 105STF40 K0056 \$195
- 16.5" Seat to Floor (22" Wheels and 6" Casters) 105STF07 K0056 No Charge
- 16.75" Seat to Floor (24" Wheels and 6" Casters) 105STF41 K0056 No Charge
- 17" Seat to Floor (22" Wheels and 7" Casters) 105STF09 No Charge
- 17" Seat to Floor (24" Wheels and 6" Casters) 105STF17 No Charge
- 17" Seat to Floor (24" Wheels and 7" Casters) 105STF32 No Charge
- 17.25" Seat to Floor (24" Wheels and 6" Casters) 105STF42 No Charge
- 17.5" Seat to Floor (24" Wheels and 7" Casters) 105STF19 No Charge
- 17.75" Seat to Floor (22" Wheels and 8" Casters) 105STF43 No Charge
- 17.75" Seat to Floor (24" Wheels and 8" Casters) 105STF44 No Charge
- 18.0" Seat to Floor (24" Wheels and 8" Casters) 105STF11 No Charge

**FOOTNOTES:**  
E. With 12" rear wheel you can only use push to lock brakes.

⑥ REAR WHEEL RIM		
<input type="checkbox"/> Mag Wheels	105RW09	No Charge
<input type="checkbox"/> Spoke Wheels	105RW10	\$75

⑦ REAR WHEEL TIRE		
<input type="checkbox"/> Airless (Solid Rubber) -----	105RT1	Standard
<input type="checkbox"/> Pneumatic -----	105RT2	No Charge

⑧ HANDRIM OPTIONS		
<input type="checkbox"/> Chrome -----	105HR1	Standard
<input type="checkbox"/> Plastic Coated -----	105HR2	K0059 \$90
<input type="checkbox"/> Omit Handrims-----	105HR3	less net \$15

⑨ ARM TYPE		
<input type="checkbox"/> T-Style Adjustable Height -----	105AR04	E0973 \$210
<input type="checkbox"/> 2-point Fixed Height Heavy Duty Arm -----	105AR13	Standard
<input type="checkbox"/> Flip Back Fixed Height Heavy Duty Arm -----	105AR14	E0973 \$225

⑩ ARM PAD		
<input type="checkbox"/> Desk length Vinyl 10" (pair)-----	105AP2	No Charge
<input type="checkbox"/> Full length Vinyl 14" (pair)-----	105AP1	No Charge
<input type="checkbox"/> Contour Gel 17" (pair)-----	105AP3	Standard
<input type="checkbox"/> Contour Gel Wide 16" (pair)-----	105AP4	\$150

⑪ PUSHBAR OPTIONS		
<input type="checkbox"/> Stroller Bars Fixed Low -----	105SP7	Standard
<input type="checkbox"/> Stroller Bars Fixed High -----	105SP8	No Charge
<input type="checkbox"/> Hinged Angle Adjustable Pushcane-----	105SH5	\$250

⑫ TRIGGER LOCATION		
<input type="checkbox"/> Trigger Location - Push Cane-----	105TH1	No Charge
<input type="checkbox"/> Trigger Location - Stroller Bar-----	105TH2	No Charge

⑬ BACK OPTIONS		
<input type="checkbox"/> No Back -----	105BK49	Standard
<input type="checkbox"/> Heavy Duty Back Upholstery Custom-----	105BK50	\$100
<input type="checkbox"/> Prism Basic Back on Chair Custom 22" - 26" wide-----	105BK79	E2621 \$750
<input type="checkbox"/> Prism Basic Back on Chair Custom 27" - 32" wide-----	105BK80	E2621 \$775
<input type="checkbox"/> Prism Ultra Back on Chair Custom 22" - 26" wide-----	105BK81	E2621 \$850
<input type="checkbox"/> Prism Ultra Back on Chair Custom 27" - 32" wide-----	105BK82	E2621 \$875
<input type="checkbox"/> Prism Air Back on Chair Custom 22" - 26" wide-----	105BK83	E2616 \$755
<input type="checkbox"/> Prism Air Back on Chair Custom 27" - 32" wide-----	105BK84	E2616 \$815
<input type="checkbox"/> Prism Truefitt Back on Chair Custom 22" - 26" wide-----	105BK85	E2616 \$725
<input type="checkbox"/> Prism Truefitt Back on Chair Custom 27" - 32" wide-----	105BK86	E2616 \$795
<input type="checkbox"/> Prism Max Ultra Back on Chair Custom 22" - 26" wide-----	105BK87	E2621 \$695
<input type="checkbox"/> Prism Max Ultra Back on Chair Custom 27" - 32" wide-----	105BK88	E2621 \$725
<input type="checkbox"/> Prism Max Air Back on Chair Custom 22" - 26" wide-----	105BK89	E2621 \$755
<input type="checkbox"/> Prism Max Air Back on Chair Custom 27" - 32" wide-----	105BK90	E2621 \$775
<input type="checkbox"/> Prism Max Truefitt Back on Chair Custom 22" - 26" wide-----	105BK91	E2621 \$725
<input type="checkbox"/> Prism Max Truefitt Back on Chair Custom 27" - 32" wide-----	105BK92	E2621 \$775
<input type="checkbox"/> Hd Lunar Back Mid Basic 22"-26" Wide -----	105BK66	E2621 \$1,000
<input type="checkbox"/> Hd Lunar Back Mid Basic 28"-32" Wide -----	105BK67	E2621 \$1,550
<input type="checkbox"/> Hd Lunar Back Mid Ultra 22"-26" Wide -----	105BK68	E2621 \$1,060
<input type="checkbox"/> Hd Lunar Back Mid Ultra 28"-32" Wide -----	105BK69	E2621 \$1,610
<input type="checkbox"/> Hd Lunar Back Full Basic 22"-26" Wide -----	105BK70	E2621 \$1,050
<input type="checkbox"/> Hd Lunar Back Full Basic 28"-32" Wide -----	105BK71	E2621 \$1,600
<input type="checkbox"/> Hd Lunar Back Full Ultra 22"-26" Wide -----	105BK72	E2621 \$1,110
<input type="checkbox"/> Hd Lunar Back Full Ultra 28"-32" Wide -----	105BK73	E2621 \$1,660
<input type="checkbox"/> Lunar Back Heavy Duty Custom on Chair (22W - 32W)	105BK74	E2621 \$1,800
<input type="checkbox"/> Specify Max Back Color: _____		
<input type="checkbox"/> Specify Back Size W____x H____		

**FOOTNOTES:**

F. Armpads are placed on inside part of chair to reduce interference with rear wheels

G. only available with vinyl arm pad

H. Heights available 16H, 18H

I. Heights available 20H, 22H, 24H

(refer to heavy duty lunar back order form for specific sizes)

J. Max Backs come in one of the following colours: Black, Navy Blue, Royal Blue, Forest Green or Burgundy

K. Please refer to Backs order form for stock, non-stock, heavy duty and custom sizes

⑭ BACK PINS (Prism Backs only)		
<input type="checkbox"/> Longer Pins for Back Hardware 1" Growth-----	105BP2	\$50
<input type="checkbox"/> Longer Pins for Back Hardware 2" Growth-----	105BP3	\$50

⑮ SEAT OPTIONS		
<input type="checkbox"/> Seat Pan -----	105SE1	Standard
<input type="checkbox"/> No Cushion -----	105SC20	Standard
<input type="checkbox"/> Prism Supreme Heavy Duty Cushion Stock on chair -----	105SC39 E2608	\$430
<input type="checkbox"/> Prism Supreme Heavy Duty Cushion Non Stock on chair -----	105SC40 E2608	\$485
<input type="checkbox"/> Prism Supreme Heavy Duty Cushion Custom -----	105SC41 E2608	\$600

⑯ FRONT RIGGING		
<input type="checkbox"/> 70 Degree Pin Style -----	105FR01	No Charge
<input type="checkbox"/> 80 Degree Pin Style -----	105FR02	No Charge
<input type="checkbox"/> 60 Degree Swingaway Upgraded -----	105FR03	\$215
<input type="checkbox"/> 70 Degree Swingaway Upgraded -----	105FR04	Standard
L <input type="checkbox"/> Elevating Legrest (pair) -----	105FR10	\$275
L <input type="checkbox"/> Dual Swingaway Elevating Legrest (pair) -----	105FR25 E0990	\$290
<input type="checkbox"/> Omit Front Rigging -----	105FR11 E0990	less net \$20
<input type="checkbox"/> Omit Footrest Hanger -----	105FR12	less net \$10

⑰ FOOTPLATE TYPE		
<input type="checkbox"/> Composite Flip-Up Footplates Large-----	105FP02	No Charge
<input type="checkbox"/> Aluminum Flip-Up Footplates Large-----	105FP06	Standard
<input type="checkbox"/> Aluminum Adjustable Angle Flip-Up Footplates Large-----	105FP12 K0040	\$120
<input type="checkbox"/> Composite Adjustable Angle Flip-Up Footplates Medium--	105FP09 K0040	\$120
<input type="checkbox"/> Composite Adjustable Angle Flip-Up Footplates Spring Return -	105FP04 K0040	\$150
<input type="checkbox"/> Composite Angle Adj. Flip-Up Cone Lock Large-----	105FP16 K0040	\$150
<input type="checkbox"/> Composite Angle Adj. Flip-Up Cone Lock X-Large-----	105FP17 K0040	\$170
M <input type="checkbox"/> One Piece Footboard (24"-32")-----	105FP20	\$195

**FOOTNOTES:**

L. Includes Swingway Calf Pads

M. Not available with 7" or 8" casters

when footboard is facing back on 90 degree swingaway

N. Swingaway Calf Pad can only be assembled onto Swingaway front rigging.

O. Only available w/Stroller Bar push option

P. Not available with Flip Back Arms

⑱ FOOTREST /LEGREST ACCESSORIES		
<input type="checkbox"/> Heel Loops -----	105FA01 E0951	\$40
<input type="checkbox"/> Omit Heel Loops -----	105FA02	less net \$7
<input type="checkbox"/> Padded Calf Strap -----	105FA03 K0038	\$25
N <input type="checkbox"/> Swingway Calf Pad (pair) -----	105FA04	\$185
<input type="checkbox"/> Foam Guard on Elevating Legrest (pair) -----	105FA05	\$45
<input type="checkbox"/> Foam Pad One Piece Footboard -----	105FA06	\$50
<input type="checkbox"/> Foam Pad on Footplate (pair) -----	105FA07	\$45

⑲ WHEEL LOCKS		
<input type="checkbox"/> Push-to-Lock Wheel Lock -----	105WL1	Standard
<input type="checkbox"/> Pull-to-Lock Wheel Lock -----	105WL2	No Charge
<input type="checkbox"/> Wheel Lock Extension -----	105WL3 E0961	\$60

⑳ HEADREST HARDWARE OPTIONS		
<input type="checkbox"/> Fixed Headrest Hardware -----	105HE01	Standard
<input type="checkbox"/> Fixed Headrest Hardware Ass'y (Plus 4")-----	105HE02 E0955	\$20
<input type="checkbox"/> Single Multi-Axial Headrest Hardware -----	105HE03 E0955	\$158
<input type="checkbox"/> Single Multi-Axial Headrest Hardware (Plus 4") -----	105HE04 E0955	\$183
<input type="checkbox"/> Dual Multi-Axial Headrest hardware -----	105HE05 E0955	\$195
<input type="checkbox"/> Dual Multi-Axial Headrest hardware (Plus 4") -----	105HE06 E0955	\$220
<input type="checkbox"/> Links Multi Adjustable Headrest -----	105HE10 E0955	\$200
<input type="checkbox"/> Links Multi Adjustable Curved Headrest -----	105HE11 E0955	\$240
<input type="checkbox"/> Additional Link for Headrest -----	105HE12 E0955	\$50
<input type="checkbox"/> 2 Additional Links for Headrest -----	105HE13 E0955	\$100
<input type="checkbox"/> 3 Additional Links for Headrest -----	105HE14 E0955	\$150
<input type="checkbox"/> UHRBA -----	105HEBA E0955	\$61



**21) HEADREST FOAM PAD OPTIONS**

<input type="checkbox"/>	Small Headrest Foam Pad -----	105HF1		No Charge
<input type="checkbox"/>	Small Headrest with Wings Foam Pad -----	105HF2	E0955	\$90
<input type="checkbox"/>	Medium Headrest Foam Pad -----	105HF7		No Charge
<input type="checkbox"/>	Medium Headrest with Wings Foam Pad -----	105HF8	E0955	\$90
<input type="checkbox"/>	Large Headrest Foam Pad -----	105HF3		Standard
<input type="checkbox"/>	Large Headrest with Wings Foam Pad -----	105HF4	E0955	\$95
<input type="checkbox"/>	Omit Headrest -----	105HE09		less net \$10

**22) ANTI TIPPERS**

<input type="checkbox"/>	Fixed Anti-Tipper -----	105MA22	E0971	\$90
--------------------------	-------------------------	---------	-------	------

**23) MISCELLANEOUS ACCESSORIES**

<input type="checkbox"/>	Auto Seat Positioning Strap -----	105MA03	E0978	\$52
<input type="checkbox"/>	Airline Seat Positioning Strap -----	105MA04	E0978	\$50
<input type="checkbox"/>	Velcro Release Positioning Strap -----	105MA05	E0978	\$48
<input type="checkbox"/>	Foam Pad on Arm Guard (pair) -----	105MA06	E0978	\$140
<input type="checkbox"/>	Padded Lap Tray 23"-24" -----	105MA51	E0950	\$250
<input type="checkbox"/>	Padded Lap Tray 25"-26" -----	105MA52	E0950	\$250
<input type="checkbox"/>	Padded Lap Tray 27"-28" -----	105MA53	E0950	\$250
<input type="checkbox"/>	Padded Lap Tray 29"-30" -----	105MA54	E0950	\$250
<input type="checkbox"/>	Padded Lap Tray 31"-32" -----	105MA55	E0950	\$250
<input type="checkbox"/>	Half Padded Lap Tray, left side-----	105MA14	E0950	\$160
<input type="checkbox"/>	Half Padded Lap Tray, right side-----	105MA15	E0950	\$160
<input type="checkbox"/>	Elbow Stop, left -----	105MA16	K0108	\$55
<input type="checkbox"/>	Elbow Stop, right -----	105MA17	K0108	\$55
<sup>O</sup> <input type="checkbox"/>	Shoulder Lateral Pad (each) -----	105MA18		\$90
<sup>P</sup> <input type="checkbox"/>	Adjustable Side Pad -----	105MA19		\$157
<input type="checkbox"/>	IV Pole, telescopic-----	105MA20	K0105	\$175
<input type="checkbox"/>	Oxygen Tank Holder-----	105MA21	E2208	\$153
<input type="checkbox"/>	Quick Release Axle -----	105MA22	E0971	\$90

<b>WARRANTY</b>
Future Mobility Healthcare Inc. warrants the Orion II 500 to be free from defects in material and workmanship for a period of one (1) year from the date of purchase. The frame is warranted for the lifetime of the original purchaser and/or user.